

PLAN SHOWING THE PROPOSED CONSTRUCTION OF RESIDENTIAL BUILDING

IN PLOT No 15/PART D, S.No 232/1, at MURUGESA NAGAR OF V.No 20

TIRUNINRAVUR VILLAGE & TOWN PANCHAYAT LIMIT, SRIPERUMBUDUR TALUK,

CHINGAI ANNA DISTRICT.

Scrubbing Plan
 26/02/90
 113.0 m²
 112/190

OWNER: THIRUMATHI P. SHANTHI

SCALE 1:100

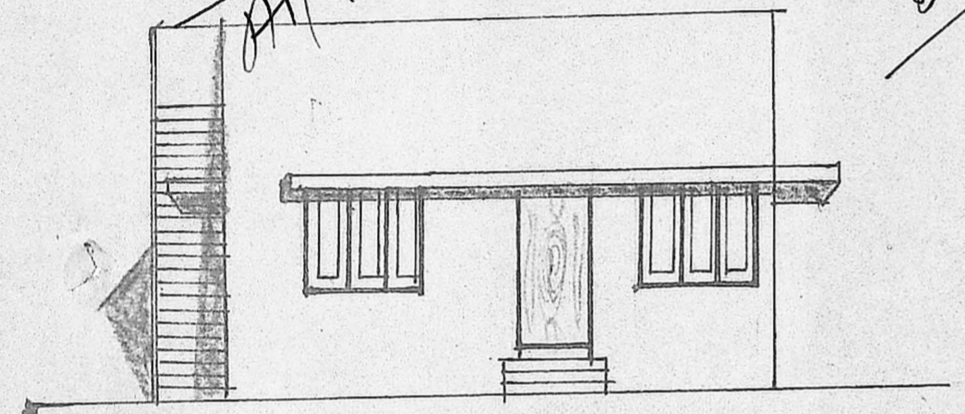

FRONT ELEVATION FACING WEST

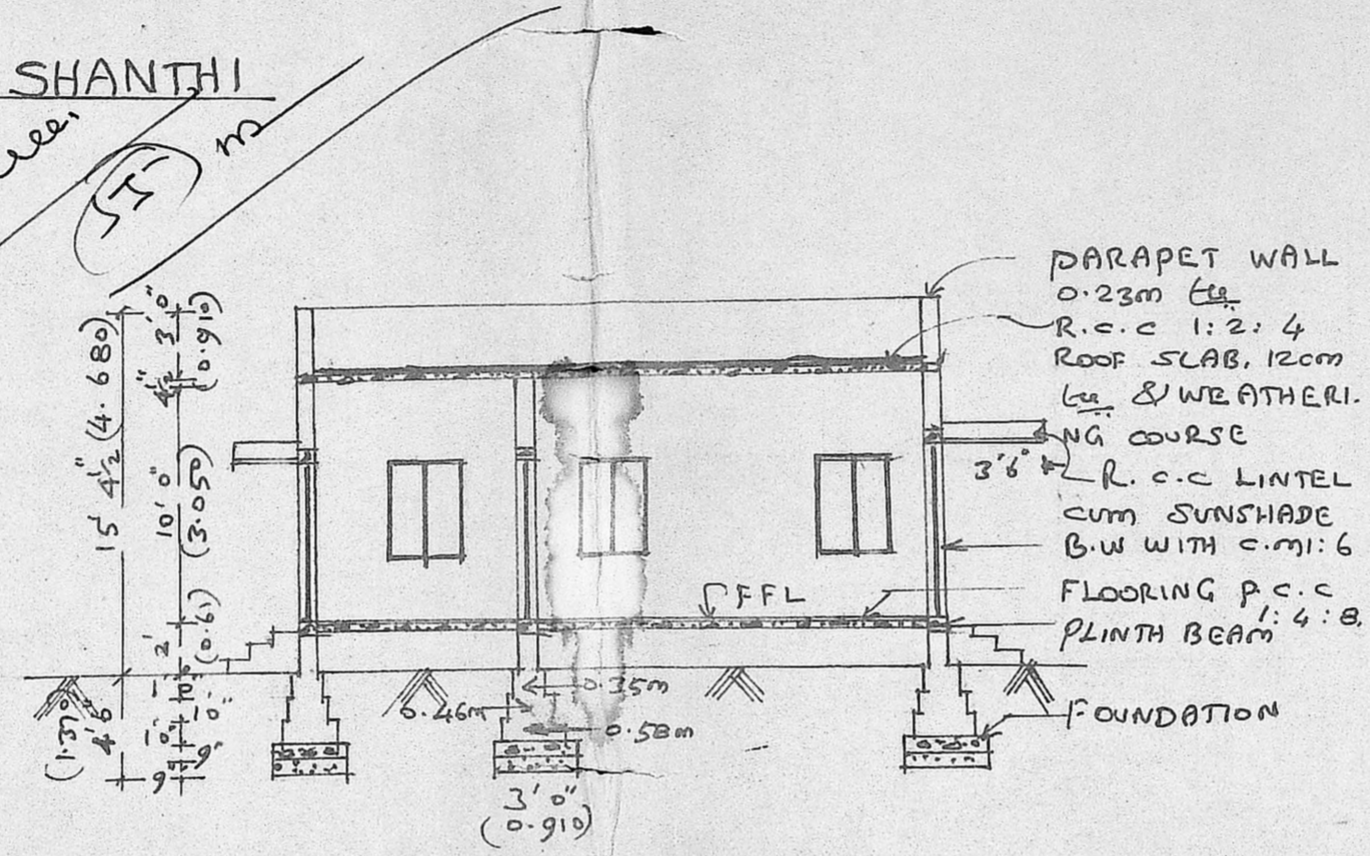

SECTION ON 22

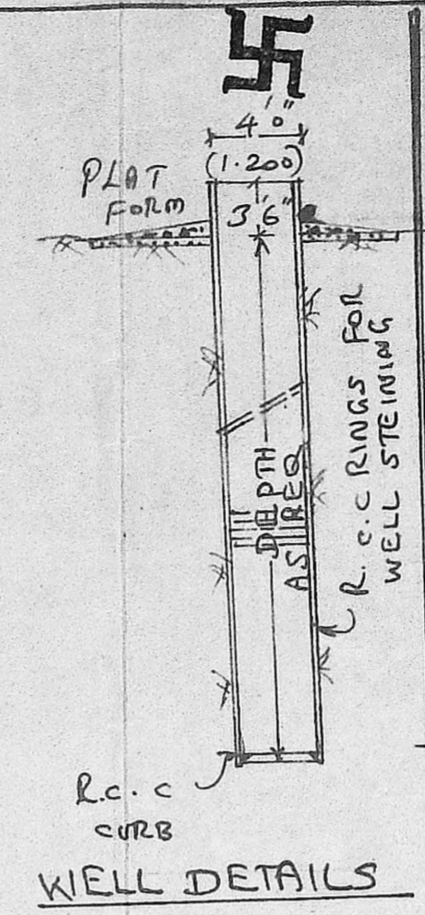

WELL DETAILS

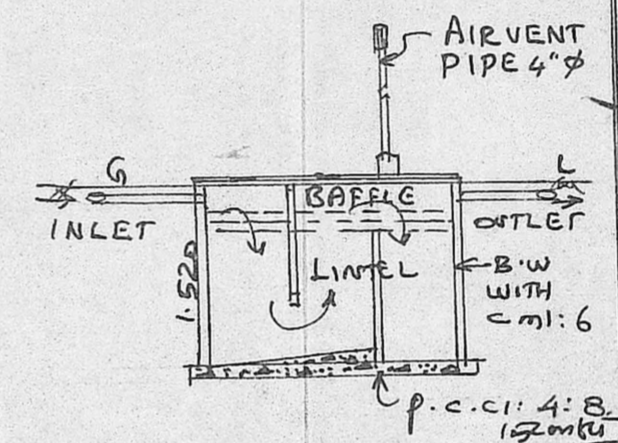

SEPTIC TANK DETAILS

BRIEF SPECIFICATION	
FOUNDATION	P.c.c. 1:4:8. OVER SAND FILLING FOOTINGS WITH BRICK WORK INC-M:1:6
BASEMENT & SUPERSTRUCTURE	BRICK WORK WITH C.M:1:6
ROOFING	R.C.C. 1:2:4 ROOF SLAB, 12cm ϕ WEATHERING COURSE WITH BRICK JELLY LIME ON TOP
PLASTERING	C.M:1:4, 12mm ϕ
FLOORING	P.C.C. 1:4:8, 10cm ϕ & FINISHED
JOINERIES	WITH C.M:1:4, 20mm ϕ 1ST CLASS HARD WOOD

SCHEDULE OF JOINERIES	
D	COUNTRY WOOD DOOR 3'3" x 7'0"
D1	" " 3'0" x 6'8"
D2	" " 2'6" x 6'8"
W	COUNTRY WOOD GLAZED WINDOW 5'0" x 4'6"
W1	" " 3'3" x 4'6"
V	" " VENTILATOR 2'0" x 1'6"
CB	CUP BOARD

AREA STATEMENT	
AREA OF SITE:	1216 SQFT (OR) 112.97 m ²
AREA OF PROPOSED CONSTRUCTION:	557 SQFT (OR) 51.75 m ²
COVERAGE:	45.8%
F.S.I:	0.46%

LEGEND	
PROPOSALS SHOWN IN	---
EXISTINGS SHOWN IN	---
BOUNDARY OF SITE	---
Planning Permit No.	A/437/90

APPROVED

SUBJECT TO THE CONDITIONS IN THIS OFFICE LETTER

No. A/1987/90 Date 11/04/90

FOR MEMBER SECRETARY
 MADRAS METROPOLITAN DEVELOPMENT AUTHORITY
 MADRAS - 600 009.

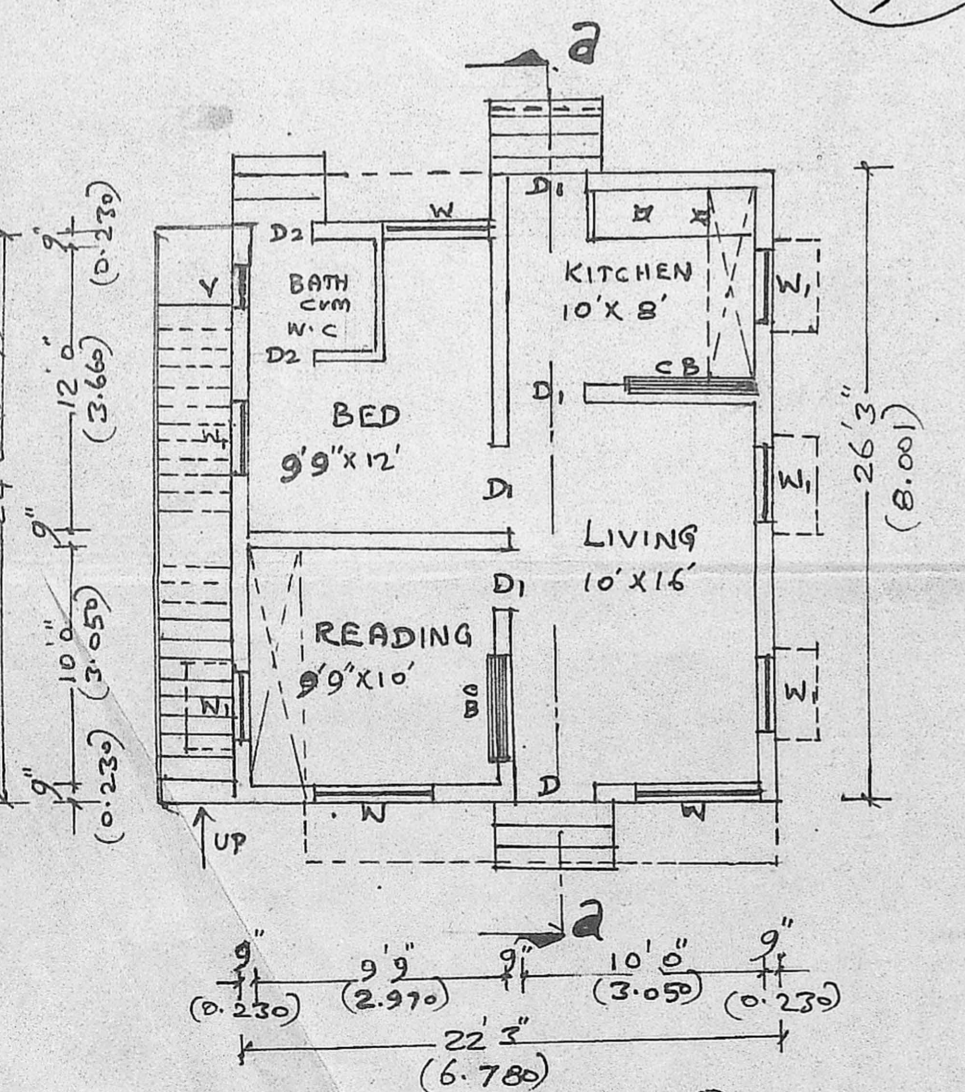

GROUND FLOOR PLAN

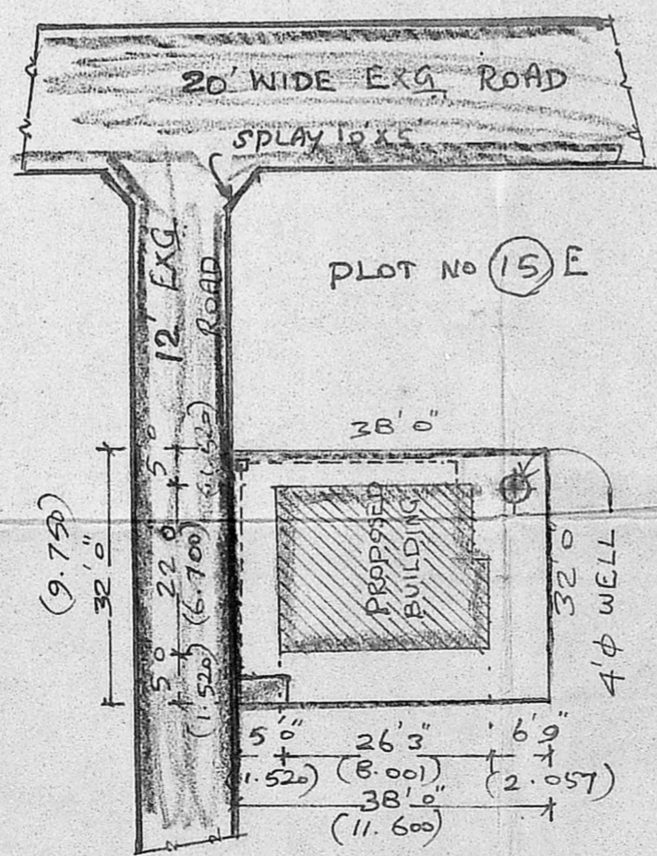

SITE PLAN SCALE 1:300

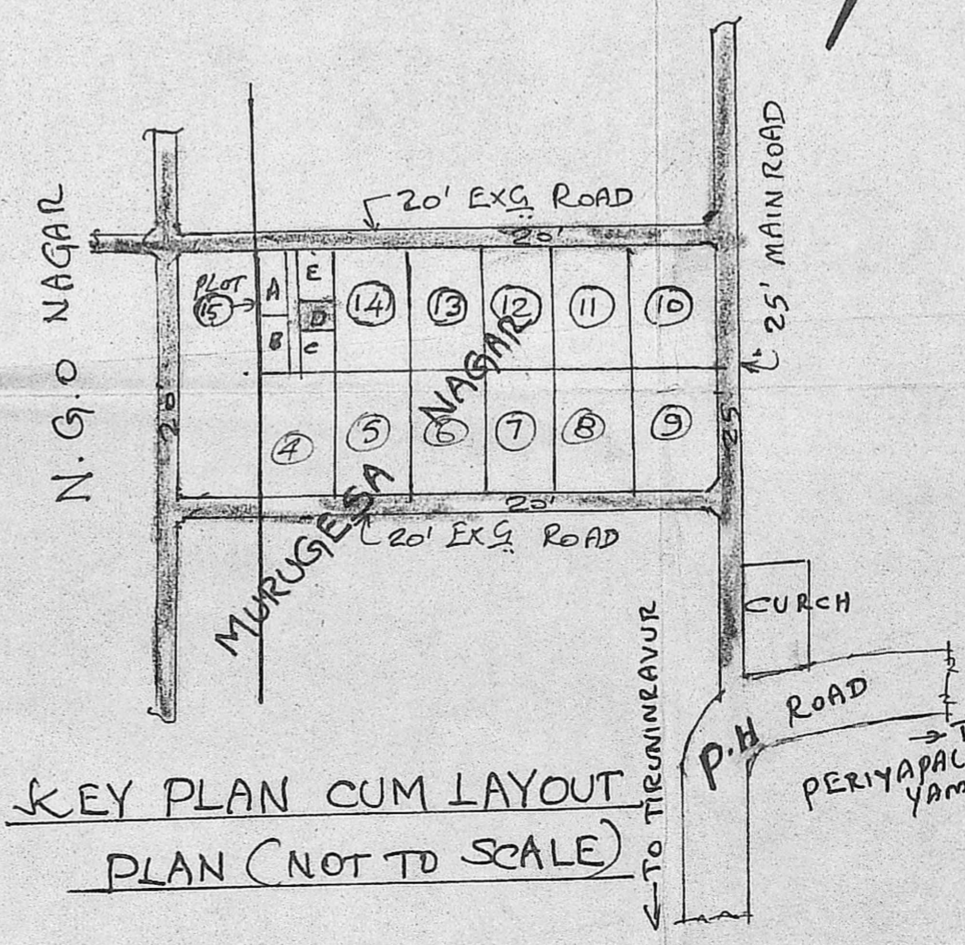

KEY PLAN CUM LAYOUT PLAN (NOT TO SCALE)

P. Shanthi
 C.P. SHANTHI

K. Shanmuga Sundaram, D.C.R.E.
 LICENCED SURVEYOR & CONSULTING ENGINEER
 Thiruninravur Panchayat
 369, M. I. Road,
 Thiruninravur, S-602 024
 EXPERIENCED SURVEYOR